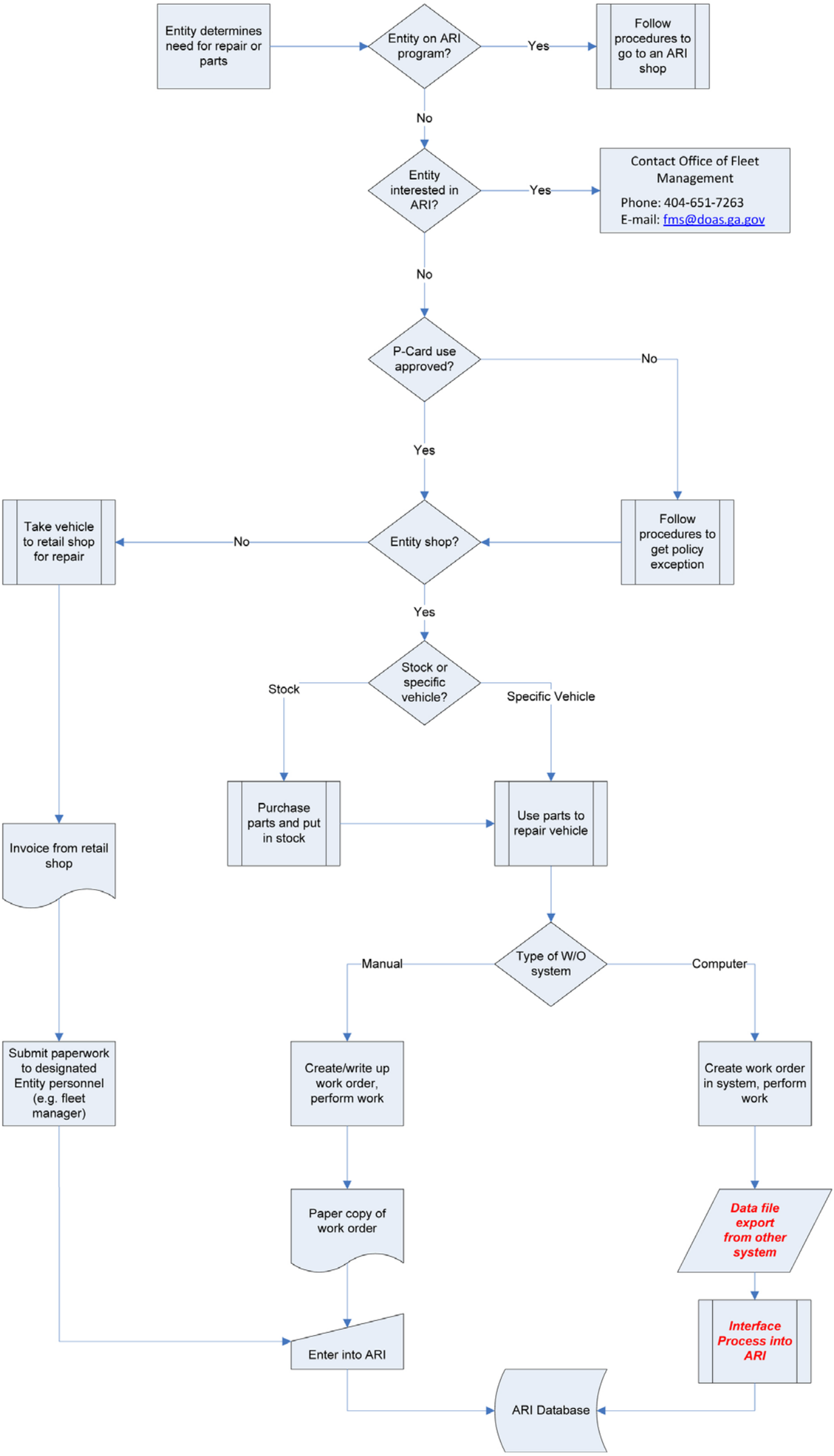Vehicle Transactions with P-Card