Surplus Property Disposal Process

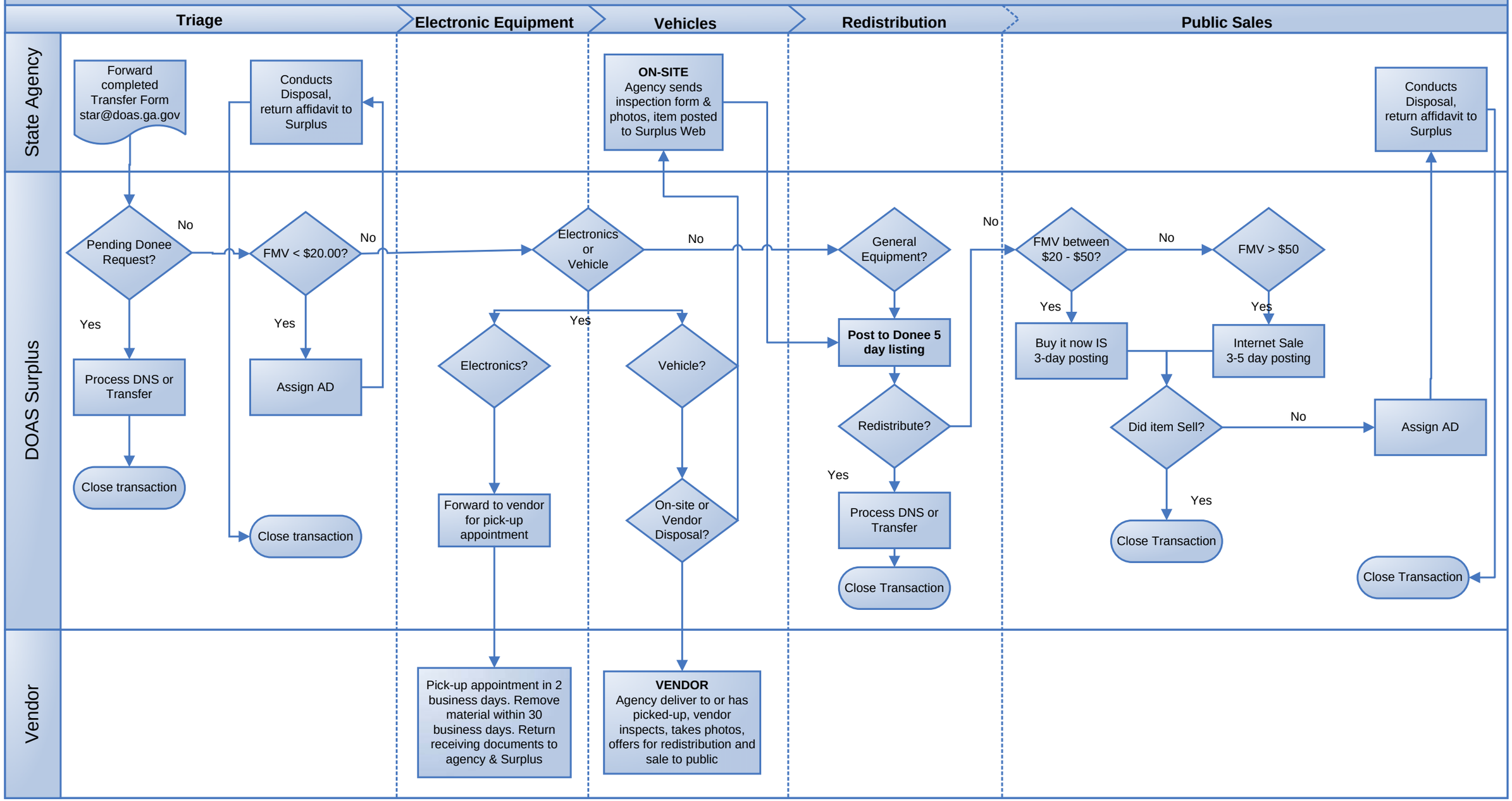

Rev: 12/09